

24

25

SEASON

NOVEMBER 7-10, 2024
CENTENNIAL CONCERT HALL

RWB



Giselle

Canada's Royal Winnipeg Ballet

Tableau

Under The Distinguished Patronage of

**Her Excellency the Right Honourable Mary Simon, C.C., C.M.M., C.O.M., O.Q., C.D.,
Governor General of Canada**

Founders **Gweneth Lloyd & Betty Farrally**

Artistic Director Emeritus **Arnold Spohr, C.C., O.M.**

Founding Director, School Recreational Division **Jean Mackenzie**

Founding Director, School Professional Division **David Moroni, C.M., D.Litt, (h.c.)**

Artistic Director **André Lewis, C.M., O.M., M.S.M.**

Executive Director **Elena Tupyseva**

Artists **Stephan Azulay, Elizabeth Lamont, Alanna McAdie**

Jaimi Deleau, Peter Lancksweerd, Michel Lavoie, Katie Bonnell, Joshua Hidson,

Marco Lo Presti, Katie Saito, Liam Saito, Amanda Solheim

Jenna Burns, Cleighden Butler, Julianna Generoux, Tymn Keown, Emilie Lewis,

Park Long, Logan Savard, Kyra Soo, Brooke Thomas, Taisi Tollasepp, Maggie Weatherdon

Felix Jinga, Myles Mackesy, Rafe Perry, Aidan Vaudreuil

Associate Artistic Director **Tara Birtwhistle**

Music Director **Julian Pellicano**

Ballet Master **Jaime Vargas**

Guest Ballet Master **Vanessa Léonard**

School Director **Stéphane Léonard**

Recreational Division Principal **Nicole Kepp**

Professional Division Principal **Suzanne André**

Anna McCowan-Johnson Aspirant Program Director **Vanessa Léonard**

Teacher Training Program Director **Johanne Gingras**

Stage Managers **Candace Jacobson*, Paige Lewis**

Land and Water Acknowledgment

The Royal Winnipeg Ballet teaches, creates, and performs on the lands of the Anishinaabeg (Ojibwe), Ininew (Cree), Anisininew, Dakota, and Dene peoples, and on the National Homeland of the Red River Métis. Our water originates in Shoal Lake 40 First Nation territory. We acknowledge the harms and mistakes of the past, and we dedicate ourselves to moving forward in partnership with Indigenous communities in a spirit of reconciliation and collaboration.

Le Royal Winnipeg Ballet exerce ses activités d'enseignement, de création et de prestation de spectacles sur les terres des peuples Anishinaabeg (Ojibwé), Ininew (Cri), Anisininew, Dakota, and Déné peoples, et sur le territoire de la patrie nationale des Métis de la rivière Rouge. Notre eau provient du territoire de la Première Nation de Shoal Lake, no 40. Nous reconnaissons les préjudices causés et les erreurs du passé, et nous nous emploierons à aller de l'avant en partenariat avec les communautés autochtones dans un esprit de réconciliation et de collaboration.

Issue No. 237 | ISSN: 1495-9291

Cover: Former RWB Dancer Sophia Lee (2009-2011) with Company; Photo by Réjean Brandt (2015)

The Royal Winnipeg Ballet is a chartered non-profit corporation operated by a voluntary Board of Directors, John Osler, Chair.

Artists have appeared by permission of the Canadian Actors' Equity Association.

Canadian Actors'

EQUITY
Association



Canada Council
for the Arts
Conseil des Arts
du Canada

Projet de loi
progrès
progrès
progrès

Projet de loi
progrès
progrès
progrès

Canada

MANITOBA
ARTS COUNCIL



CONSEIL DES ARTS
DU MANITOBA



WINNIPEG
ARTS COUNCIL



THE
WINNIPEG
FOUNDATION

The Royal Winnipeg Ballet gratefully acknowledges the following support for *Giselle*.

PRODUCTION & COMMUNITY MATINEE SUPPORTER



RICHARDSON
FOUNDATION

ARTS PARTNER



LIVE MUSIC BENEFACTOR



SET REFURBISHMENT SPONSOR



PATRONS' CIRCLE LOUNGE SPONSOR



FOUNDATIONAL PARTNERS



About Giselle

Length 115 minutes

World Premiere June 28, 1841 **RWB Premiere** December 26, 1982

Credits

Choreography

Peter Wright,
after Jules Perrot,
Jean Coralli &
Marius Petipa

Music

Adolphe Adam

Scenario

Théophile Gautier
& Henri Vernoy de
Saint-Georges

Produced by

Peter Wright

Set & Costume Design

Peter Farmer

Lighting Design

Nicholas
Cernovitch

Scenery Design

Michael Hagen
Inc.

Synopsis

Act 1 – A Rhineland Village

Count Albrecht loves Giselle, a peasant girl, though she knows him only as a villager named Loys. Giselle's mother, Berthe, hopes that her daughter will marry Hilarion, a forester devoted to Giselle, and warns her against Loys. But Giselle disregards Hilarion, and joins with her beloved in the celebrations that mark the end of the grape-harvest.

When Albrecht's squire secretly warns his master of the approach of a hunting party, Hilarion observes them and manages to break into Loys' cottage, seeking to learn the secret of Loys' identity.

The hunting party arrives, led by the Duke of Courland and his daughter Bathilde, Albrecht's future bride, who are staying at Albrecht's castle. They seek rest in Berthe's cottage and Bathilde, charmed by Giselle, gives her a necklace. The Duke orders a hunting horn to be left so that his courtiers may be summoned in due course and this provides Hilarion with proof of Loys' identity as he

Synopsis

CONTINUED

compares the crests on the horn and on a sword he has found in Loys' cottage. Just as Giselle is crowned Queen of the Village, Hilarion reveals the truth about Loys. When Bathilde returns and claims Albrecht as her fiancé, the shock unseats Giselle's reason. In her madness she relives her love for Loys and, seizing his sword, and takes her own life.

Act 2 – Giselle's Grave in the Forest

As midnight sounds, Hilarion keeps vigil by Giselle's grave, which lies in unhallowed grounds by a forest lake. This is the time when the Wilis materialize; ghosts of young girls who have been jilted and have died before their wedding day. Now they avenge themselves by dancing to death any man whom they happen upon during the hours of darkness. Myrtha, their Queen, summons her Wilis and Giselle is called from her grave to be initiated into their rites. When Albrecht enters, bringing flowers for Giselle's tomb, Giselle appears to him. The Wilis pursue Hilarion, whom they drive to his death, and then fall vengefully upon Count Albrecht.

Myrtha condemns him to dance until he dies, and though Giselle urges him to the safety of the cross on her grave, Myrtha commands Giselle to dance and lure Albrecht from the cross. Giselle tries to sustain him, but as the night wears on, his dancing becomes more and more exhausted. Just as his death seems imminent, dawn breaks. Daylight destroys the Wilis' power and the ghostly dancers fade away; Giselle, too, melts away, leaving Albrecht sorrowing and alone.

Royal Winnipeg Ballet

Biographies



André Lewis, C.M., O.M., M.S.M. Artistic Director

A native of Gatineau, Québec, Lewis joined the RWB in 1979 where he enjoyed an accomplished career as an artist for over ten years. In 1996, Lewis was appointed artistic director of Royal Winnipeg Ballet and since then, has been the driving force behind the new works that have rejuvenated the Company's repertoire. Lewis has commissioned numerous blockbuster ballets such as Mark Godden's *Dracula*, Jordan Morris' critically acclaimed *Peter Pan* and *Moulin Rouge® – The Ballet*, along with *The Handmaid's Tale*, a bold adaptation of the novel by award-winning author, Margaret Atwood. Lewis was also instrumental in the 1999 creation of a new *Nutcracker* for the Company.

In 2017, the Governor General and Commander-in-Chief of Canada honoured Lewis with the Meritorious Award, in recognition of his leadership for initiating *Going Home Star-Truth and Reconciliation*, alongside Tina Keeper and the late Elder Mary Richard. In 2022, Lewis was appointed the Order of Manitoba and in 2023 the Order of Canada; both of these honours are in recognition to his contributions to the art of dance in Manitoba and Canada.



Elena Tupyseva Executive Director

Elena Tupyseva is a visionary leader with more than 20 years of experience in the performing arts. Born in Moscow, she has been an influential producer, curator, and manager in contemporary dance and ballet since 1999. After co-founding Moscow's Contemporary Dance Centre TsEKh, she became Artistic Director and CEO of Theatre Ballet Moscow in 2012, commissioning more than 30 ballets by Russian and international choreographers. Now as Executive Director of the Royal Winnipeg Ballet, Elena enriches Canada's dance landscape with her extensive expertise.



Geneviève Leclair Guest Conductor

Geneviève Leclair is an active guest conductor with organizations across Canada, the United States and the U.K., in symphony, ballet and opera, as well as Associate Professor at Berklee College of Music where she has been teaching conducting since 2016. Highlights of the 2024–25 season include debuts with Canada's Royal Winnipeg Ballet, Houston Ballet and Regina Symphony Orchestra. She also maintains an extensive schedule as guest conductor with orchestras such as Orchestre Métropolitain, The National Ballet of Canada, Calgary Philharmonic, Saskatoon Symphony, Spartanburg Philharmonic, Northern Ballet, Orchestre Symphonique de Sherbrooke, Jeunesses musicales Canada, Symphony New Hampshire, Symphony New Brunswick.

Her performances have been hailed as “impeccable” (Boston Phoenix), “ravishing” and of “exemplary pacing and reading” (Hugh Fraser) while her conducting style is praised for its “verve and precision”, “confident dynamics and tempos, crisp rhythms, and crystalline phrasing creat[ing] powerful forward momentum” (Carla DeFord).



Peter Wright, CBE Choreographer & Producer

Sir Peter Wright made his debut as a professional dancer with the Ballets Jooss during World War II, and in the 1950's worked with several dance companies including Sadler's Wells Theatre Ballet. It was for this company that he created his first ballet *A Blue Rose*, in 1957.

In 1959, he was appointed as Ballet Master to the Sadler's Wells Opera and teacher at the Royal Ballet School. In 1961, he went to Stuttgart as teacher and ballet master to the company being formed there by John Cranko.

Wright's production of *Giselle* has been produced all over the world, including by the Royal Ballet, Birmingham Royal Ballet and The National Ballet of Canada. Wright says his version is “*about love, betrayal and suicide.*” On the critical issue of how *Giselle* dies at the end of Act I, Wright has this to say. “*If she didn't stab herself, why else would they bury her in unhallowed ground?*” Wright's *Giselle* entered the repertoire of the Royal Winnipeg Ballet in 1981 and has become an audience favourite since then.

Giselle

Casting

Act 1

Giselle

Alanna McAdie (7, 9) /
Elizabeth Lamont (8e, 10) /
Kyra Soo (8m)

Albrecht

Peter Lancksweerd (7, 9) /
Michel Lavoie (8e, 10) /
Logan Savard (8m)

Hilarion, a Forester

Stephan Azulay (7, 9) /
Marco Lo Presti (8e, 10) /
Joshua Hidson (8m)

Wilfred, Albrecht's Squire

Michel Lavoie (7, 9) /
Peter Lancksweerd (8, 10)

Berthe, Giselle's Mother

Vanessa Léonard

The Duke, Bathilde's Father

Jaime Vargas

Bathilde, Albrecht's Fiancée

Jaimi Deleau

Leader of the Hunt

Ryan Bjornson

Peasant Pas de Six

Katie Saito

Liam Saito (7, 8m, 9) /
Logan Savard (8e, 10)

Amanda Solheim (7, 8m, 9) /
Katie Bonnell (8e, 10)

Marco Lo Presti (7, 8m, 9) /
Cleighden Butler (8e, 10)

Julianna Generoux (7, 8m, 9) /
Kyra Soo (8e, 10)

Joshua Hidson (7, 9) /
Tymin Keown (8, 10)

Peasants

Katie Bonnell (7, 8m, 9) /
Bianca Aceves Jeffrey (8e, 10)

Paige Irwin (7, 8m, 9) /
Amanda Solheim (8e, 10)

Charlie Ankersen (7, 8m, 9) /
Julianna Generoux (8e, 10)

Sofia Cuevas

Maggie Weatherdon (7, 9) /
Courtney Yun (8, 10)

Taisi Tollasepp, Jenna Burns,
Brooke Thomas, Olivia Koppanyi,
Katrina Ouellette, Aylin Contreras-
Diaz, Avalon Craske (7, 8m, 9) /
Belle Shier (8e, 10)

Tymin Keown (7, 9) / Joshua Hidson
(8e, 10) / Timothy Gaulke (8m)

Logan Savard (7, 9) /
Aidan Vaudreuil (8, 10)

Cleighden Butler (7, 8m, 9) /
Liam Saito (8e, 10)

Felix Jinga, Rafe Perry, Myles Mackesy
(7, 8m, 9) / Park Long (8e, 10)

The Hunt

Grace Frazer Sneddon, Belle Shier
(7, 8m, 9) / Avalon Craske (8e, 10),
Bianca Aceves Jeffrey (7, 8m, 9) /
Paige Irwin (8e, 10),

Courtney Yun (7, 8m, 9) /
Charlie Ankerson (8e, 10), Park Long
(7, 8m, 9) / Myles Mackesy (8e, 10),
Aidan Vaudreuil (7, 9) / Saneatsu Abe
(8, 10), Timothy Gaulke (7, 8e, 9, 10),
John Carlson, Carson Simair,
Jimmy Hampshire

Act 2

Myrtha, Queen of the Wilis

Jaimi Deleau (7, 8m, 9) /
Maggie Weatherdon (8e, 10)

Moyna

Julianna Generoux

Zulme

Amanda Solheim

Wilis

Katie Bonnell, Katie Saito,
Brooke Thomas, Jenna Burns,
Kyra Soo (7, 8e, 10) / 10) /
Maggie Weatherdon (8m, 9),
Taisi Tollasepp, Aylin Contreras-Diaz,
Paige Irwin, Olivia Koppanyi,
Katrina Ouellette, Avalon Craske,
Charlie Ankerson, Bianca Aceves
Jeffrey, Sofia Cuevas, Courtney Yun,
Belle Shier

Musician Roster

First Violins

Gwen Hoebig
Concertmaster
The Gwen Hoebig
Concertmaster Chair,
Karl Stobbe, Associate
Concertmaster

Jeremy Buzash**
Acting Assistant
Concertmaster

Mona Coarda

Tara Fensom

Hong Tian Jia

Mary Lawton

Sonia Lazar

Julie Savard

Jun Shao

Second Violins

Chris Anstey
Principal

Elation Pauls
Assistant Principal

Kristina Bauch

Elizabeth Dyer

Bokyung Hwang

Rodica Jeffrey

Susan McCallum*

Takayo Noguchi*

Jane Radomski

Erika Sloos**

Rebecca Weger**

Violas

Elise Lavallée
Acting Principal

Laszlo Baroczi

Greg Hay

Soren Lorentzen

Katherine Moran**

Michael Scholz*

Miguel Stamato**

John Sellick**

Cellos

Yuri Hooker*
Principal

Robyn Neidhold
Acting Principal

Ethan Allers

Arlene Dahl

Samuel Nadurak**

Alyssa Ramsay

Sean Taubner

Emma Quackenbush

Basses

Meredith Johnson
Principal

Daniel Perry
Assistant Principal

James McMillan

Eric Timperman

Emily Krajewski

Flutes

Jan Kocman
Principal
Supported by
Gordon & Audrey Fogg

Alex Conway

Piccolo Flute

Alex Conway
Principal

Oboes

Beverly Wang
Principal

Robin MacMillan

English Horn

Robin MacMillan
Principal

Clarinets

Micah Heilbrunn
Principal

Alex Whitehead

Bassoons

Kathryn Brooks
Principal

Elizabeth Mee

Horns

Patricia Evans
Principal

Ken MacDonald
Associate Principal
The Hilda Schelberger
Memorial Chair

Aiden Kleer

Caroline Oberheu

Michiko Singh

Trumpets

Chris Fensom
Principal

Isaac Pulford
The Patty Kirk
Memorial Chair

Paul Jeffrey
Associate Principal

Trombones

Steven Dyer
Principal

Keith Dyrda

Eric Prodger
Principal Bass Trombone

Tuba

Justin Hickmott**
Acting Principal

Percussion

Andrew Johnson*
Principal

Benjamin Reimer**
Acting Principal

Timpani

Justin Gingrich
Principal

Harp

Charlene Chin
Principal
Endowed by
W.H. & S.E. Loewen

Personnel Manager

Isaac Pulford

Librarian

Michaela Kleer

Assistant Librarian

Aiden Kleer

24

25

SEASON

ROYAL WINNIPEG BALLET

380

RWB



Submit your Honour Roll Nomination!

Honour Roll recognizes and pays tribute to the artists and builders who have made a significant contribution to the Royal Winnipeg Ballet and/or the world of dance.

As we enter our 85th season, we are re-opening nominations to celebrate a new batch of outstanding individuals.

Deadline to Submit is January 10, 2025



STRAVINSKY & SHOSTAKOVICH



WINNIPEG SYMPHONY ORCHESTRA

SAT, NOV 30, 2024 | 7:30 PM

Conducted by Daniel Raiskin, vibrant and virtuosic Marianna Shirinyan performs Dmitri Shostakovich's Piano Concerto No. 2 in a concert full of wit and wonder.

TICKETS START AT \$25

PRESENTING PATRONS

Daniel Friedman and Rob Dalglish



SATURDAY CLASSICS

wso.ca

ywG

non-stop flights to paradise

Skip the layovers and get to your destination faster!

With 15 sun destinations to choose from, escape the snow for some sand!



Bockstael

Manitoba's Builder

Proud Partner of the RWB
Set Refurbishment Sponsor



"I want to do something
extraordinary with my life."

JO MARCH

Nov 20—Dec 14

LITTLE WOMEN

Based on the novels
Little Women and *Good Wives*
by Louisa May Alcott

Adapted for the stage by Jordi Mand

TICKETS START AT \$29.50 BUY NOW!

RoyalMTC.ca

ROYAL
MTC
MANITOBA THEATRE CENTRE



IN CELEBRATION OF
85
YEARS

CANADA'S ROYAL WINNIPEG BALLET

MASQUERADE BALL

ALLOWAY
HALL
MANITOBA
MUSEUM

190
RUPERT
AVENUE
WINNIPEG

MARCH
22

BUY
YOUR
TICKETS

Company Artists



Stephan Azulay
Principal



Elizabeth Lamont
Principal

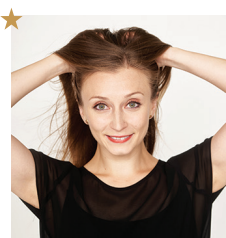

Alanna McAdie
Principal

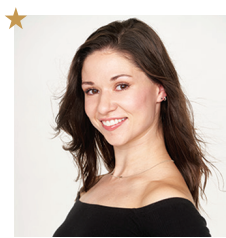

Jaimi Deleau
Soloist



Peter Lanckswaerd
Soloist



Michel Lavoie
Soloist



Katie Bonnell
Second Soloist



Joshua Hidson
Second Soloist



Marco Io Presti
Second Soloist



Katie Saito
Second Soloist



Liam Saito
Second Soloist



Amanda Solheim
Second Soloist

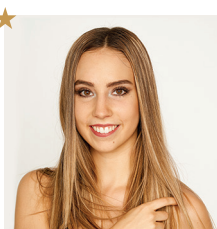

Jenna Burns
Corps de Ballet

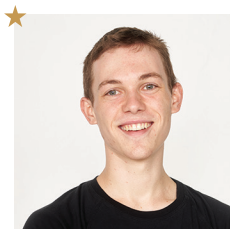

Cleighden Butler
Corps de Ballet



Julianna Generoux
Corps de Ballet

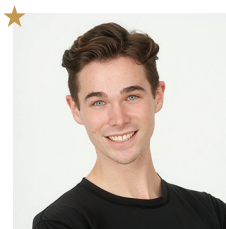

Tymin Keown
Corps de Ballet



Did you know that 81% of the RWB Company are alumni of the RWB School?

Look for the little gold star beside the artists & artistic staff who trained at the RWB School Professional Division.

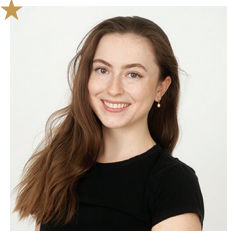

Emilie Lewis
Corps de Ballet



Park Long
Corps de Ballet



Logan Savard
Corps de Ballet



Kyra Soo
Corps de Ballet

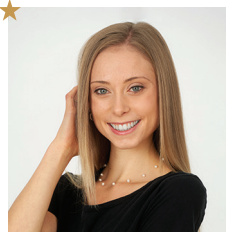

Brooke Thomas
Corps de Ballet



Taisi Tollasepp
Corps de Ballet



Maggie Weatherdon
Corps de Ballet



Felix Jinga
Apprentice

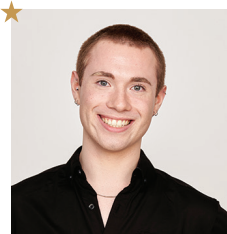

Myles Mackesy
Apprentice



Rafe Perry
Apprentice



Aidan Vaudreuil
Apprentice



Tara Birtwhistle
Associate Artistic
Director



Jaime Vargas
Ballet Master



Vanessa Léonard
Guest Ballet Master



Candace Jacobson
Stage Manager



Paige Lewis
Stage Manager

(On Leave)



TRY US TODAY WITH

7 DAYS FREE*

VALUED AT \$175

For every reason, there's
GoodLife FITNESS®

*Limit one 7-visit trial pass per person. Pass only valid for Non-Members and first-time Club visitors who have not been a member of GoodLife Fitness in the last 12 months. Pass valid for 7 consecutive days after activation and may only be activated during staffed Club hours. Visitor must be of the age of majority in the province in which the Club is located and may only attend during staffed Club hours. Cannot be combined with any other offers. Non-transferable. No cash value. Other conditions may apply. Visit goodlifefitness.com or a participating Club for details and hours of operation.



SCAN HERE



LET US SHOW YOU WHAT
CONFIDENCE FEELS LIKE



DISCOVER THE COLLECTION
www.lennardtaylor.com



LENNARD
TAYLOR

SEASON FUNDERS



Canada Council
for the Arts

Conseil des Arts
du Canada

Funded by the
Government
of Canada

Financé par le
gouvernement
du Canada



MANITOBA ARTS COUNCIL
CONSEIL DES ARTS DU MANITOBA



WINNIPEG CONSEIL DES ARTS DE
ARTS COUNCIL WINNIPEG

SEASON PARTNERS AND BENEFACTORS



LAUREL MALKIN
& DAVID FOLK



PETER & MAUREEN
MACDONALD



FOUNDATIONAL PARTNERS





University
of Manitoba

BISON

AT THE CENTRE OF
HUMAN RIGHTS EDUCATION

Isha Khan UM alum

How do we advance a culture of human rights where everyone is respected and empowered to reach their full potential? Ask *UM grad Isha Khan [BA/94]*. Even before she became President of the Canadian Museum for Human Rights, Khan has been winning precedent-setting cases and promoting the rights of Canadians as both a lawyer and a community volunteer.





Legacy Giving at the RWB

Named in honour of our founders, the Lloyd and Farrally Society was established to recognize those who have left a gift in their Will to the RWB. Each gift pledged ensures a future of dance excellence.

A legacy gift is one of the most significant and lasting contributions you can make. If you have included the RWB in your estate plans, please connect with **Briar Boyko**, Individual and Corporate Giving Officer, at bboyko@rwb.org. We would like to celebrate with you and ensure your gift is designated exactly how you wish.



DID YOU KNOW?

Gweneith Lloyd and Betty Farrally arrived in Winnipeg in 1938 and established The Canadian School of Ballet. The first class consisted of six students. In 1939, their performance group, The Winnipeg Ballet Club, presented its first performances. The determination of Gweneith and Betty laid the foundation for what is today the longest consecutively operating ballet in North America.

Learn More at rwb.org



We thank our donors for their support of the following funds and opportunities:

Donations made to the **Creations Endowment** are directed exclusively toward the creation of new ballets, as well as the revitalization and refurbishment of current repertoire, helping to leave a lasting legacy in dance for generations to come.

The David Moroni School Endowment supports initiatives that ensure the highest quality of dance education for young artists and dance teachers for years to come.

The RWB gratefully recognizes donors who have contributed to the many **scholarships and bursaries** that are awarded annually to students of the RWB School.

André Lewis Choreography Endowment was established in honour of RWB Artistic Director, André Lewis C.M., O.M., M.S.M.. The Choreography Endowment, when fully realized, will support choreography services and new works for the RWB Company & School. Thanks to an anonymous donor, all gifts are matched, doubling the impact in helping RWB reach its goal.

The Opportunity Fund was created to ensure that as many young people as possible have access to quality dance programming in the RWB School's Recreational Division.

Scholarships & Bursaries

*Julia Arkos Memorial
Award*

*Dr. P.H. Brooke
Professional Division
Scholarship*

*Victor Duret Memorial
Fund*

*Wayne Elwood and
Matilda Gore Church
Scholarship in memory of
David Peregrine*

*RWB Alumni Association
Scholarship*

*Glenn & Lori Fleetwood
Scholarship*

*Douglas & Elizabeth
MacEwan Scholarship*

*Jean McKenzie Dance
Scholarship*

*Arlene Minkhorst RWB
School Scholarship*

*The Nijinski Dance
Scholarship*

*Shelley Shapiro Blum
Scholarship*

*IG Wealth Management
Professional Division
Summer Scholarships*

*IG Wealth Management
Financial Confidence
Scholarship*

*University Women's Club
Performing Arts Bursary*

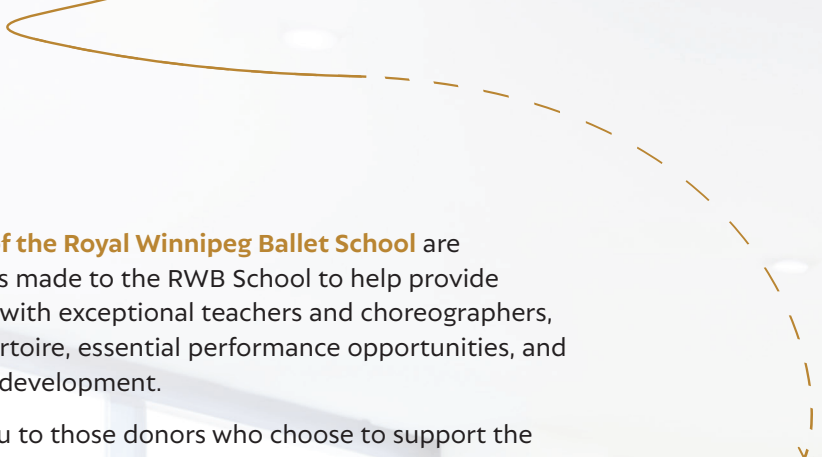

Friends of the Royal Winnipeg Ballet School are donations made to the RWB School to help provide students with exceptional teachers and choreographers, new repertoire, essential performance opportunities, and program development.

Thank you to those donors who choose to support the RWB through **tributes**. The RWB is humbled to accept gifts in honour or memory of loved ones.

Named for the founders of the RWB, Gweneth Lloyd and Betty Farrally, the **Lloyd and Farrally Society** recognizes donors whose planned and future gifts will help keep the vision of the RWB alive for the years to come. An **estate gift** is one of the most significant and lasting contributions one can make. Thank you to those donors for including the RWB in their estate plans, with the wish to help ensure a future of dance excellence.



Bravo Listings

Thank you to our incredible community of donors whose gifts support the Royal Winnipeg Ballet and our efforts to teach, create, and perform outstanding dance.

Donations to the RWB made during the period of August 1, 2023 to October 4, 2024

Funders

Canadian Heritage
Canada Council for the Arts
Sport, Culture, and Heritage
Manitoba Arts Council
Winnipeg Arts Council
The Winnipeg Foundation

RWB Corporate Circle

\$10,000+

The City of Winnipeg
Anonymous Donor

\$2,500 - \$5,000

Beaver Bus Lines

\$1,000 - \$2,499

A-1 Environmental Services
B.A. Robinson
Bell MTS
Birchwood BMW Inc.
Gallagher Insurance
J.K. May Investments Ltd.
Mid West Packaging Ltd.
Price Industries Limited
U.N. Luggage

\$500 - \$999

Baked Expectations
Bockstael Construction
Cholakis Dental Group
Christianson Wealth Advisors
Coghlan's Ltd.
Fillmore Riley LLP
McDiarmid Flowers
October Boutique

Pitblado Law
Richardson International
Stantec Architecture
Vittorio Rossi Clothiers

Patrons' Circle

\$100,000+

Mr. James Cohen+,
O.M. & Mrs. Linda
McGarva Cohen
Donald K. Johnson
The Volunteer Committee
for the RWB
Anonymous Donors

\$20,000 - \$99,999

Angela B. Ross
Novak MacDonald Fund

\$7,500 - \$19,999

Mr. Julius Arkos
Gail Asper, O.C., O.M.,
LL.D. & Michael Paterson
Wayne Elwood and
Matilda Gore Church
Scholarship Fund at
Calgary Foundation
Houston Family of
Bradwardine Fund
June• & Bob Jackson
Memorial Fund
Joseph A. MacDonald

Peter+ & Maureen
Macdonald
Anne & Paul Mahon
Laurel Malkin
& David Folk
Natalie+ & Thor
Richardson
Bob & Eileen Stuebing
Heather Welch
& James Umlah
K. Eleanor Wiebe, K.C.
Bob Williams, O.M.
Anonymous Donor

\$5,000 - \$7,499

Kirsten+ & Bryan Albo
Daniel J. Cowan Fund
Doug Harvey, Jan Shute
& Maxim Truck & Trailer
Dr. Kathleen & Dave Hill
Gerry & Barb Price
Hartley Richardson,
O.C., O.M. & Heather+
Richardson
Estate of Frances
Marion Reid
Sandip Sett

\$2,500 - \$4,999

Greg & Vera Duncan
N. Ashleigh Everett
& Stuart Murray, O.M.
Peter & Liivi Forster
Family Fund
Ron & Jean Lawson
Elizabeth Marr, Nick,
David & Allison Slonosky
Marilyn Marshall+
Judy & Ken Murray
Carolynne Presser
Ginny Twomey
Dr. Marcel Van Woensel
Willem T.H. van Oers
& Margaretha E.M. van
Oers-Keuss
Dr. Lorraine Yau+
& Dr. Nobby Woo

\$1,500 - \$2,499

Mr. Marcel
& Mrs. Jan Belanger
John W. Borger
*In memory of Derek
Mitchell*
Mr. John G. Campbell
Patricia Chaychuk
Reid Clan Foundation
Dr. Justin Cloutier &
Alexandra Thielmann
Heather & Doug Dealey
Isaac Ben Diamond

Nita Eamer
Memorial Fund
Jane Emsley+
& Brad Wladyska
Judy Fields
Glenn & Lori Fleetwood
Vanessa Grant
& Philip Street
Carman Johnston
Hon. Richard Kroft+, C.M.
& Hillaine Kroft
Don+ & Betty Leitch
Mr. André Lewis*,
C.M., O.M., M.S.M
& Ms. Caroline Gruber
Erin Knight & Brendan
O'Shaughnessy
David McBean
Sherratt Moffatt
John+ & Gigi Osler
Tanya Chanas Pankiewich
Cyarra Pelda
K. Heather Power
& Harold Klause
Dr. William Pope & Dr.
Elizabeth Tippet+Pope
Jean Carter & Rick Riess
Sanford & Deborah Riley
Trudy Schroeder +
& Norman Dyck•
Don & Tara Snider+
Georgine Van de
Mosselaer*
Donald & Florence•
Whitmore
Terry+ & Melba Wright
Dr. Dorothy Young
Anonymous Donor

Friends of the RWB

\$1,000 - \$1,499
Kristine Betker
& Eric Kananoja
Ms. Christine Bridgett
Dr. P. H. Brooke

Ms. Jane Caines
Mr. David Christianson
Ms. Signy Hansen
Mr. Jeff Kushner
*In celebration of Ian Rabb
& Trevor Watson*
Tara Letwiniuk+
Dwight MacAulay+

Anne Mackay
& Paul Edwards
In honour of Elsie Hignell
Estate of Gloria Kroeker
Henriette Ricou
& Jure Manfreda
Misericordia Health
Centre Foundation
John & Shelley Page Fund
Barry & Louise Pallett
Mr. William Parrish
Blumie & Iser Portnoy
Fund
Estate of David
Smethurst
Anonymous Donors

\$500 to \$999

Robert & Ina Abra Fund
Jessica Albrechtsen+
Gord Armstrong
*In memory of Elizabeth
(Liz) Armstrong*
Kathryn Bernard
Bruce & Joyce Berry
Patricia Biglow
*In memory of Amy
Cummine*
Sheldon+
& Penny Bowles
Carol Boyko
Mairi Chadwick
Haderra & Mark Chisick
Drs. Kristen Creek
& Josh Manusow
Mrs. Margaret Cuddy
Bradley J. Curran
Bev Davies+
In memory of Joan Yarish
Ms. Sheila J. Down
Harry & Mary Lynn
Duckworth
Melissa Dumontier
*In memory of Lorne
Sunley*
Kent & Naomi Forman

Jim & Jennifer Galbraith
Peter Galko
Dr. Katherine Gaulke
Jason Gorchynski+
Mr. Mike
& Mrs. Jennifer Goreski
Ms. Maggie Katzeley
& Mr. Barry Konzelman
Ms. Barbara Kaufman
Claude Lamoureux
Lavery/Ouellet Legacy
Fund
Joanne Lee
Macdonald/Cageorge
Fund
Wayne+ & Tarra
Mackelson
Pat & Arlene Mackesy
Gillian L. Manning
In honour of Elsie Hignell
Mrs. Judith Manning
Jacques Marion
Justice Deborah
McCawley & The Hon.
Otto Lang
Mr. Peter Miller &
Ms. Carolyn Garlich
Leonard Paul Offrowich
Ms. Rebecca Parkinson
& Mr. Dan Birley
Iris Reimer
Lorraine Reinfort
Suzanna Schilke
Dr. Lori Simoens
Dr. Elinor Simons
Mr. Ryan Smith
Dr. Peter & Mrs.
Geraldine Spencer
Elizabeth &
Robert Spriggs
*In memory of Florence
Whitmore*
Jean Stoneham Orr
Lydia Surasky Matte
Christopher Turyk*
Jaime Vargas*
Stasa Veroukis
Vern & Christine
Warkentin Gifting Fund
Wheeler Family
Foundation
Anonymous Donors

\$150 to \$499

Elizabeth B. Armytage
Fund
Douglas Arrell
Cecilia Au
Ms. Marilyn Baker
Michael & Corinne
Barrett DeWeile
Ms. Arlene Baschak
Ian Bastin
Brenda L. Batzel
*In memory of Judith
Kendle / In memory of
Darlene Golinowski*
Elizabeth Beazley
Ted Bielby
Kayla Bishop-Malapad
*In memory of Alex
Espinosa*
Honourable Order of the
Blue Goose - MB Pond
In memory of Ralph Wild
John & Monique
Bockstael
Fran Booth
Briar Boyko*
Patricia Bozyk
Julia B. Bridger
Gerald Robert Brown
Carol Budnick
Karen & Murray Burkett
Mr. Gary Caines
Jim Campbell
Cheryl & Lorne Sharfe
Dr. Thor & Chrystyna
Choptiany
Mr. Anthony Cohen
Beverly Craig
R. Lynn Craton
Suzanne Christie
Gary & Fiona Crow
Greg Cox
& Patricia Salam
Ms. Marlene Crielaard
Dr. Sowmya
Dakshinamurti
J. V. Dale
Tom Dercola
Larry Desrochers
Barbara Dixon
Monique & Edgar Drews
Mr. Xinjun Du

Victor M. Duret
Dana Dyck
Wendy Dyck
Marianne Farag
Ms. Marilyn Flynn
Joe T. Freedy
Cynthia Forcand
George & Carol Gamby
Pearl Gervais
Ms. Jean Giguère, C.M.
& Mr. Dennis Giguère
Jennifer M. Gillis
Johanne Gingras*
Dianne & Matthew Glass
Susan Glass &
Arni Thorsteinson
*In memory of
Dr. Douglas MacEwan*
Lynna Goldhar-Smith
Amanda Graham
*In Honour of Alix
Graham's Birthday*
Ms. Linda Graham
Cheryl Grewar
Bruce & Judy Harris
Mr. Cameron HayGlass
Kate Hodgert-Fennell
Richard & Susan Horner
Norman Howe
*In memory of Genevieve
E. Howe*
Barb Howie
Mr. Ron Hrynchuk
& Mrs. Jane McSwiggan
Mrs. Mary Hughesman
Marie Hyduk-Wiebe
Tomoko Ito
Jessica Jamieson*
Leah R. Janzen
& Ian R. Thomson
Dr. Lorena Jenks
Dave & Diane Johnston
*In memory of Dr. Douglas
MacEwan*
Lisa Johnston
L. Kampeas & J. Gartner
Youngok Kang-Bohr
Grant & Robyn
Koropatnick
Karen & Irwin Kumka
Galina Labun
Monique & Marc Lavoie

Brian D. Lerner
 Shelagh & Brian Lobay
 Dr. T.G. Kucera
 David H. Kuik
 Ms. Brenda Lange
 Ian & Nicki* LeGrand
 Mr. Daniel Levin
 & Ms. Lilian Bonin
 Christeen Lipps
 Susan & Joe Lucas
*In memory of
 Judy Kendle*
 Ilse B. Marotta
 Dr. Kathleen Marsman
 Evan & Dustin Maydaniuk
 Heather Maxwell
 Pat McCullough
 & Chris Brown
 John & Carolynne McLure
 Fund
 Nicole Michaud-Oysttryk
 G.E. Mildren
 Debbi Miles
 Donna Miller

Patti Ross Milne
 Maria Mitousis
 Mrs. Gina Morham
 Victoria Moore
*In memory of Dr. Douglas
 MacEwan*
 Vera Moroz
 Jane Morris
 & Robert Hicks
 Colin Morrison
 Nadon Shelemy Family
 Ms. Barbara Naimark
 J. Keith & Ruth Neill
 Ms. Vanessa C.
 Nowostawski
 Len Offrowich
*In memory of Mary
 Offrowich*
 Susan Ouellette
 Lois Powne
 Merv Pritchard
 Mr. Mark S. Rash
 Ernest Reinfort
 Mrs. Carol Reznik

Derek & Anne Riley
 Allen & Marilyn Robinson
 Dr. Léonard P. Rivard
 Tamara & Gary Roehr
 Shelagh Rogers
 J.M. Roth
 Sandra Sadler
 Ms. Lucille A. Saull
 Cathy Savage
 Tanner Sinclair
 Ms. Elaine Skene
 Mo Seob Song
 Paul Sopuck
 The Hon. Mira Spivak
 Deborah Spracklin
 Mr. L. J. Stechesen
 Donna & Brent Stewart
 Lauren Stone
 Thomas & Wanda
 Struthers
 P. Colleen Suche
 Elfriede Thiessen
 Lisa Thiessen

Deborah Thorlakson
 Brenlee Carrington
 Trepel , K.C. & Brent
 Trepel
 Marjorie Warkentin
 Shaylyn Wilkinson
 Mary O. Weber
 Lydia & Michael West
 Mr. Ron Westcott
 Lori Wiebe – In honour
 of Lilja Hart Swain
 Sabina Willborn
 James Willows
 & Susan Rich
 Donn K. Yuen
 Anonymous Donors

*Thank you to those
 who made anonymous
 donations to the
 Opportunity Fund at
 Ballet in the Park!*



**Sharing milestones,
 we celebrate the RWB's
 85 years of versatility,
 technical excellence
 and captivating
 style.**



celebrating
40
 years



CHOLAKIS
 DENTAL GROUP



**Johnston Group
 is a proud
 supporter of
 Royal Winnipeg
 Ballet**



Johnston
 group
 johnstongroup.ca

Elizabeth Lamont - Photo by Kristina Sawatzky

People of the RWB

As of October 22, 2024

COMPANY ARTISTS

Principals.....Stephan Azulay, Elizabeth Lamont, Alanna McAdie
Soloists.....Jaimi Deleau, Peter Lancksweerd, Michel Lavoie
Second Soloists.....Katie Bonnell, Marco Lo Presti, Joshua Hidson,
Katie Saito, Liam Saito, Amanda Solheim
Corps de Ballet.....Jenna Burns, Cleighden Butler,
Julianna Genoux, Tymin Keown, Emilie Lewis, Park Long,
Logan Savard, Kyra Soo, Brooke Thomas, Taisi Tollasepp,
Maggie Weatherdon
Apprentices.....Felix Jinga, Myles Mackesy, Rafe Perry,
Aidan Vaudreuil

COMPANY ARTISTIC

Artistic Director.....André Lewis, C.M., O.M., M.S.M.
Associate Artistic Director.....Tara Birtwhistle
Ballet Master.....Jaime Vargas
Assistant to the Artistic Staff.....Judy Arnason

SCHOOL ARTISTIC

School Director.....Stéphane Léonard
Professional Division Principal.....Suzanne André
Teacher Training Program Director.....Johanne Gingras
Anna McCowan-Johnson Aspirant Program Director.....
.....Vanessa Léonard
Professional Division Vice Principal.....Kelly Bale
Recreational Division Principal.....Nicole Kepp
Recreational Division Vice Principal.....Katrín Benedictson
School Artistic & Schedule Coordinator.....Magdalena McGregor
Principal Pianist.....Donna Laube
School Production & Event Coordinator.....Tiffany Rozall

ADMINISTRATION

Executive Director.....Elena Tupyseva
Director of People Services.....Kara Neilson
Director of Finance & Administration.....Edward Esguerra
Accounting Manager.....Debbie Wallin
Payroll Coordinator.....Deneen Swartz
Accounts Payable.....Alison Chaboyer
Data Services & Analytics Specialist.....Nicki LeGrand

COMPANY ADMINISTRATION

Company Managing Director.....Chris Turyk
Company Manager.....Ryan Bjornson

SCHOOL ADMINISTRATION

Head of School Admissions.....Lindsay McKnight
Professional Division Registrar.....Melanie Johnston
School Office Manager.....Jessica Jamieson
School Office Assistants.....Alyssa Penner
Denby Perez, Alex Rivera Lima
School Administrative Assistant.....Kayla Kocian

MARKETING & COMMUNICATIONS

Multimedia & Communications Strategist.....Ryan Rogocki
Creative Strategist.....Nicole Regnier
School Marketing & Communications Manager.....Michelle Blais
Archivist.....Gayle DeGagne

DEVELOPMENT

Director of Development.....Georgine Van de Mosselaer
Major Giving Officer.....Madison Barron
Individual & Corporate Giving Officer.....Briar Boyko
Development Coordinator.....Pattie Kirkikis
Stewardship Officer.....Nadia van Asselt

CUSTOMER SERVICE

Box Office Manager.....Grace Kapkey
Customer Service Supervisor.....Meagan O'Donnell-Baschak
Marketing & Box Office Assistant.....Micah Ragudo

FACILITIES

Facilities Manager.....Marc Dela Torre
Maintenance Assistant.....John Kaminski
Facility Staff.....Jade Manov, Roy Canlas,
Albert Caaya, Luz Caaya, Juanito Consul, Russel Payumo
Security Officers.....Reynalda Manguling, Kenneth Salazar,
Christopher Sendon, Joel Vega

PRODUCTION

Stage Manager.....Candace Jacobson*, Paige Lewis
Head of Audio Video Services.....Bob Stewart
Production Administrator.....Nikki Brasseur
Production Stagehand.....Will Medwick
Head of Wardrobe.....Alena Zharska
Head Seamstress.....Angela Gaft
Wardrobe Supervisor.....Diana Miller
Wardrobe Assistant.....Barry Malenko
School Costume Coordinator.....Laura Elliott
Seamstress/Seamsters.....Noel De Leon, Nataliai Kashyrets
Tetiana Honcharova, Natalia Tkachenko
Shoe Assistant/Fabric Dyer/Seamstress.....Kristina Maitland

SCHOOL ARTISTIC FACULTY

Yayoi Ban, Grace Bell, Emily Bergen, Failya Bolgarova,
Katie Bonnell, Aimee Brasko, Elena Broeckelmann,
Darilyn Burdeniuk, Maritel Centurion, Rachel Cooper,
Jaimi Deleau, Nicole Dufault, Alexander Gamayunov,
Karin Giesbrecht, Joshua Hidson, Chelsea Humble,
Samantha Hutchings, Jessica Jamieson, Gabriella Janus,
Leonid Khrapunsky, Kayla Kocian, Laura Kolinsky,
Lianne Kondziela, Jacqueline Ladwig, Elizabeth Lamont,
Alanna McAdie, Gregory McGlenning, Emilie Lewis,
Annie Mallory, Angelica Malo, Alenna Mark, Claire Marshall,
Yosuke Nishi, Danielle Platford, Emilia Radawetz, Katie Robinson
Shayla Rudd, Ella Ruma, Kersey Sarao, Marilee Schroeder,
Cheryl Scott, Debra Thiessen, Kendra Woo

ACCOMPANISTS

Arlene Baschak, Howard Yen Kuen Chan, Timothy Church,
Katie Erickson, Patricia Franklin, Irena Gendelman,
Shirley Grierson, Alina Havrylyuk, Ari Hooker,
Jolanta Janiszewska, Haewook Kim, Ian Mikita, Dianne Norris,
Dale Rogalsky, Nina Rudakova, David Schneider, Jay Stoller,
Ludmyla Tereschenko, David Troya Ospina, Viktoriya Yamchuk

STUDENT LIVING CENTRE

Head Boarding Advisor.....Carmen Crouch
Student Care Counsellor.....Brianna Baigrie
Student Boarding Administrator.....Erica Hastings
Boarding Advisors.....Erica Hastings
Boarding Advisors.....Katelyn Burns, Kassandra Cunanan
Carol Hoydalo, Arielle McCaffrey, Ainslie Milley, Tessa Molnar,
Amber Neufeld, Carly Peters, Bob Pleschke, Megan Priebe,
Emily Stefanyshen, Ally Timmers, Alex Wiebe
Activity Workers.....Grace Frazer-Sneddon, Myles Mackesy
Josh Sado, Irene Ta, Aidan Vaudreuil
Head Chef.....Kylie Matheson
Sous Chef.....Kristine Schneider
Cook.....Alex Borger, Sheila Mandela
Kitchen Assistants.....Fatemeh Asadi, Joe But, Theo Ng
Student Kitchen Assistants...Claudia Einarson, Katrina Ouellette
Facility Staff.....Julie Prystupa

MEDICAL SUPPORT TEAM

Medical services provided by.....Pan Am Clinic
Physiotherapy service provided by.....Lifemark Health
Medical Department.....Dr. Brian Lukie, B.Sc., MD,
Dr. Deborah Hill, MDCM FRCPc Dip Sport Med
Physiotherapists.....Lexie Flynn, Katie Zwingerman, B.M.R. (P.T.)
Massage Therapist.....Leanne Lawrie, R.M.T.
Sports & Wellness Nutrition Consultant.....Jorie Janzen RD, HPC,
IOC, Reede Hawton RD, BSc. HNS,
Performance Enhancement Consultant.....
Dr. Lindsay Wishnowski C. Psych., BCBA-D, RP, Justine Fredette
MS. Ed., C.C.C., Lindsay Berard PhD(c), MPC

INDIGENOUS ADVISORY CIRCLE

Kevin Lamoureux, Tara Letwiniuk, Albert McLeod,
Danielle Morrison

MEMBERS OF THE SCHOOL COMMITTEE

Jessica Dillon, Jim Eldridge, Cynthia Gyles,
Samantha Markewich, Evan Maydaniuk, Sean McKenna,
Yomi Oduwobi, Len Offrowich, Rebecca Parkinson, Rob Praznik,
Leisha Strachan, Karen Villagran, Lorraine Yau

MEMBERS OF THE BOARD

John OslerChair
Dr. Ernest Cholakis..... Vice-Chair
Bev Davies, Jason Gorchynski, Tara Letwiniuk,
Dwight MacAulay CVO, Wayne Mackelson, Rebecca Parkinson,
Dr. Natalie Richardson, Trudy Schroeder OM, Rick Singh, MD,
CCFP, FRCP(C), Tara Snider, Lorraine Yau

HONOURARY COUNCIL MEMBERS

Jean Giguère, C.M.,.....Chair Emeritus
Sheldon Bowles, Dee Buchwald, James Cohen, Jane Emslie,
Ashleigh Everett, Susan Glass, C.M., Richard Kroft, C.M.,
Don Leitch, The Honourable Otto Lang, O.C.,
Peter J. Macdonald, Marilyn Marshall, Jennifer Moncrieff,
Stuart Murray, O.M., Kevin Regan, Arni Thorsteinson, O.M.,
Terrence Wright, Q.C.

PAST PRESIDENTS & CHAIRS OF THE BOARD OF THE RWB

1939 - 1943.....Gweneth Lloyd
1943 - 1944.....Mrs. C.S. Riley
1944 - 1945.....Mrs. W.H. Collum
1945 - 1947.....Mrs. Harold D. Barbour
1947 - 1949.....Dr. H.S. Gillson
1949 - 1951.....Mrs. Douglas Edmond
1951 - 1953.....John A. Russell
1953 - 1956.....Robert Kipp
1956 - 1957.....F.N. McKenzie
1957 - 1961.....Miss Kathleen Richardson, C.C., O.M.
1961 - 1962.....J.G. Scott
1962 - 1965.....Dennis H. Carter
1965 - 1967.....Sol Kanee, C.C., O.M.
1967 - 1970.....Mr. Justice R.J. Matas
1970 - 1973.....Peter J. Macdonald
1973 - 1975.....John W. Graham
1975 - 1977.....Richard Kroft, C.M.
1977 - 1980.....John Condra
1980 - 1982.....Dr. Leon Rubin
1982 - 1984.....Mrs. Lynne Axworthy
1984 - 1986.....Mrs. Louise Soubry
1986 - 1988.....Joseph J. Wilder, K.C.
1988 - 1989.....Arthur Pearson
1989 - 1991.....Rod Zimmer
1991 - 1992.....Diane Wolch
1992 - 1993.....John F. Fraser, O.C.
1993 - 1995.....W. Terrance Wright
1995 - 1998.....Susan J. Glass, C.M.
1998 - 2000.....Sandra Foster
2000 - 2001.....Justice Deborah McCawley
2001 - 2005.....Jean Giguère, C.M.
2005 - 2007.....James Cohen
2007 - 2008.....Jean Giguère, C.M.
2008 - 2010.....Charlene Rocke
2010 - 2011.....Dr. Glenn Feltham
2011 - 2012.....Martin Thibodeau
2012 - 2017.....David Reid
2017 - 2023.....Don Leitch

Things Supporting the RWB

Visit us for your decor, gift giving & entertaining!



Since 1967, the Volunteer Committee for the RWB has operated Things to sell quality vintage and mid-century modern furniture, costume and fine jewelry, silverware, china, crystal and collectibles.

913 CORYDON AVE. | 204-284-7331 | THINGSFORRWB.COM

OPEN MONDAY, TUESDAY, AND FRIDAY 11AM-4PM & WEDNESDAY, THURSDAY, AND SATURDAY 10AM-4PM



SHOP ONLINE

—
click & collect
or delivery



LIQUOR
MART



LiquorMarts.ca

18+ | ENJOY RESPONSIBLY

24

25

SEASON



Years

Celebrating 85 years thanks to donors and sponsors like you

The Royal Winnipeg Ballet is a registered charity, and your gifts allow us to continue teaching, creating, and performing exceptional dance. **Help sustain a legacy of artistic excellence. Support the RWB.**

Visit rwb.org/donate to Donate Today

